

# THE LES COLE FOUNDATION FUND

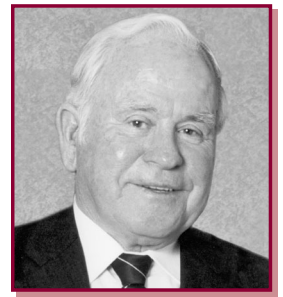

The Les Cole Foundation Fund is the culmination and recognition of a lifetime of generosity and care given by Les Cole to charities and those in need. Les's particular interests were family welfare and the quality of life in aged care. The establishment of Les Cole Foundation Fund allows Les's community generosity to be perpetuated and to keep his name in the memories of those who benefit in future from the work of the Foundation. As the Fund grows in the years ahead, the income will be distributed for the relief of poverty and other purposes beneficial to the community.

The Les Cole Foundation Fund has been established within the Geelong Community Foundation(GCF). The GCF is an independent charitable foundation which is committed to finding new and innovative ways to address community needs.

All donated funds are invested and the income apportioned in line with the capital of each specially named fund. The income is then distributed back to charitable projects in the community.

Gifts are income tax deductible and can be in the form of bequests, donations, property or shares.

If, like Les, you want to help in the areas of family welfare and aged care, your gift could become part of the The Les Cole Foundation Fund which is one of the specially named funds within the GCF.

You can advise the Foundation on the area of community need you wish your gift to benefit.

The Foundation aims to:

- Promote awareness of significant community and social issues.
- Be actively involved in new initiative and achievements in community building.
- Consolidate small and large donations/gifts and or bequests so that maximum benefit can be gained in the local community.
- Work collaboratively with community organisations, donors and others to increase the support for needy sectors of the community.

Please complete the form below and send it to The Geelong Community Foundation Fund with your tax deductible donation to help us continue Les' wonderful work helping those in need.



**PLEASE RETURN THIS COUPON or call The Geelong Community Foundation to donate by credit card**



**I would like to help LES COLE continue helping those in need ....**

My cheque/money order is enclosed made payable to The Geelong Community Foundation for:

\$25     \$50     \$75

OR please debit my  Visa     Mastercard     Bankcard

<input type="text"/>	<input type="text"/>	<input type="text"/>	<input type="text"/>
----------------------	----------------------	----------------------	----------------------

Expiry date

Cardholders name ..... *Donations over \$2 are tax deductible.*

Signature

- Please send me further information in confidence on how to leave a bequest to help Les Cole continue his work.
- I have already named The Les Cole Foundation (GCF) in my Will.

Your details are protected by us under the Privacy Act. If you no longer wish to receive further Direct Mail please call The Les Cole Foundation Fund (GCF) on 0419 755 883.